

54/132

# STRAWBERRY LAKES PLAT FOUR

A PORTION OF LANTANA LAKES P.U.D.  
SITUATE IN TRACT 38, TOWNSHIP 44 1/2 SOUTH, RANGE 42 EAST,  
PALM BEACH COUNTY, FLORIDA

SHEET 2 OF 2.

# 132

STATE OF FLORIDA  
COUNTY OF PALM BEACH  
THIS PLAT WAS FILED FOR  
RECORD \_\_\_\_\_ DAY OF \_\_\_\_\_  
THIS \_\_\_\_\_ DAY OF \_\_\_\_\_  
AD, 1986 AND DULY RECORDED  
IN PLAT BOOK \_\_\_\_\_ ON PAGES  
\_\_\_\_\_ AND \_\_\_\_\_,  
JOHN B. DUNKLE, CLERK  
BY: \_\_\_\_\_, D.C.

DRAWING NUMBER

DRAWING NUMBER

DRAWING NUMBER

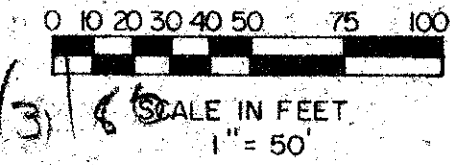
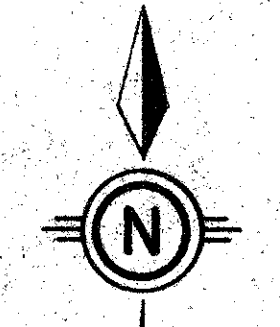
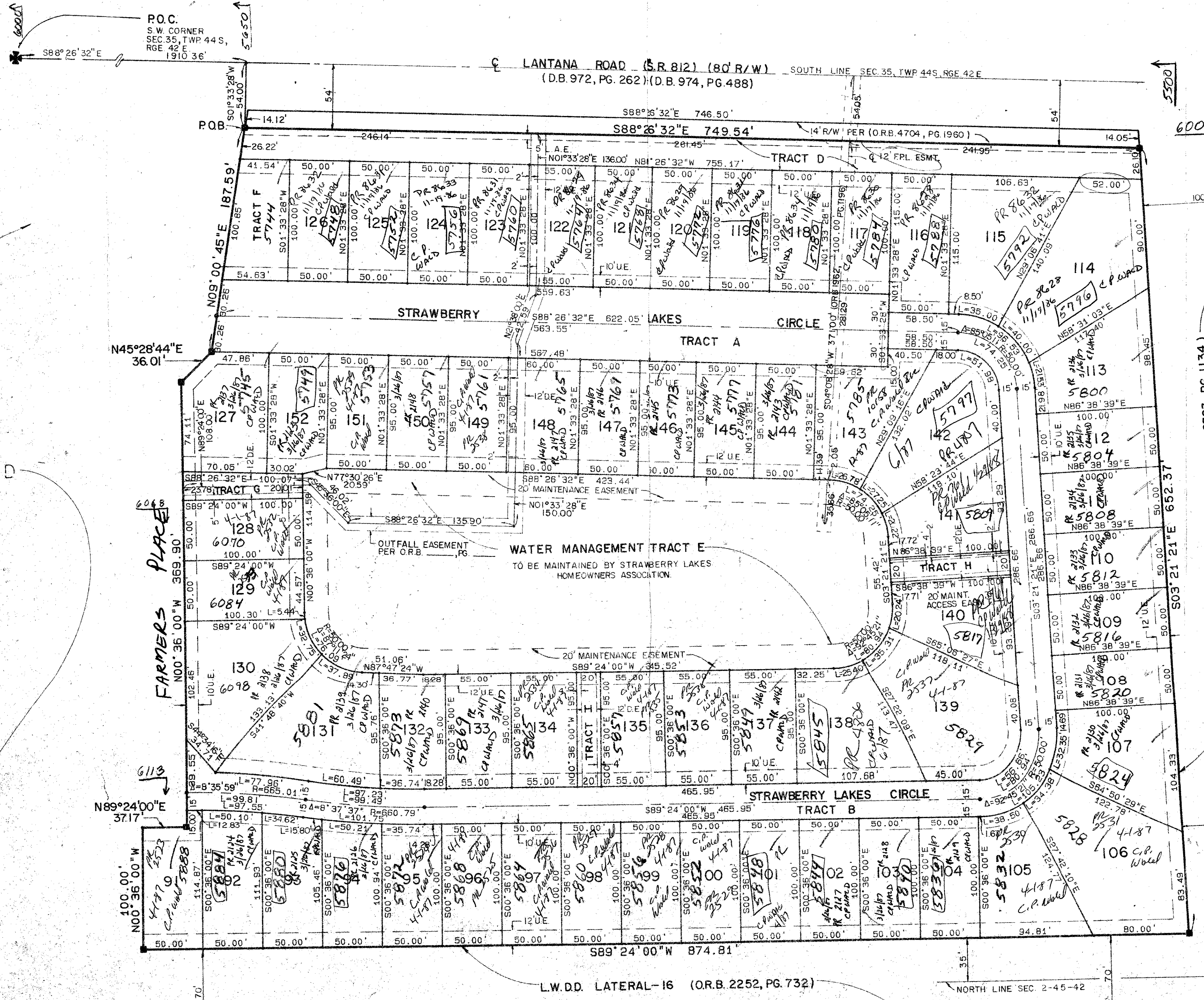

Subdivision Strawberry Lakes  
BOOK 54 PAGE 132  
FLOOD ZONE B FLOOD MAP # 175A  
QUAD # 33 ZONING  
SE ZIP CODE 33463  
PUD NAME Plat 4

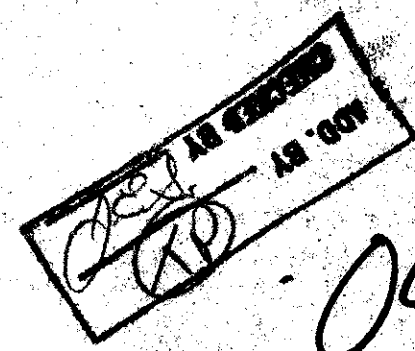

0470-004  
54/132

Meridian Surveying and Mapping Inc.	
2328 SO. CONGRESS AVE. WEST PALM BEACH, FL.	
DRAWN BY: DMW / MEH	DATE: OCT. 1985
CHECKED BY:	SCALE: 1" = 50'
DRAWING NO. 85-P4-016	STRAWBERRY LAKES PLAT FOUR